

VICINITY MAP

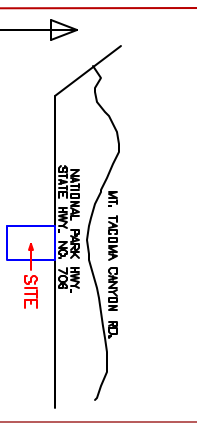

NO SCALE

WE, THE UNDERSIGNED, ATTEST THAT WE ARE THE CONTRACT PURCHASERS OR OWNERS IN FEE SIMPLE OF THE LAND REPRESENTED IN THIS LARGE LOT AND HAVE NO RIGHT, TITLE OR INTEREST OF ANY KIND IN ANY LAND ADJACENT ANY PART OF THE LAND INCLUDED IN THIS LARGE LOT EXCEPT LAND WHEN ALL LOTS IN THIS BLOCK OR PARCEL ARE CONVEYED TO THE BUYER BY A SINGLE INSTRUMENT WHICH HAS BEEN FILED WITH OUR FREE CONSENT AND IN ACCORDANCE WITH OUR RESERVE.

NOTARY SEAL

I HEREBY CERTIFY THAT THE ABOVE MENTIONED(S) SIGNED AS VOLUNTARY ACT AND DEED FOR THE USES AND PURPOSES HEREIN MENTIONED, GIVEN UNDER MY HAND AND SEAL THIS _____ DAY OF _____ 19____ (PRINT NAME) _____

INDUARY PUBLIC IN AND FOR THE STATE OF WASHINGTON RESIDING AT _____ (PRINT NAME) _____

NOTICE: THE LAND WITHIN THIS LARGE LOT DIVISION MAY NOT BE FURTHER DIVIDED BY SHORT PLAT WITHIN (5) YEARS OF THE RECORDING OF THIS LARGE LOT DIVISION WITHOUT A FORMAL SUBDIVISION HAVING BEEN FILED WITH THE PIERCE COUNTY AUDITOR.

PIERCE COUNTY LARGE LOT DIVISION

A PORTION OF NE 1/4, SE 1/4, SEC. 28, TWP. 18 N., RGE. 6 E., W.M.

ORIGINAL TRACT: ASSESSOR'S PARCEL NO(S) 0015284000

FUTURE PERMITS: GUARANTEE THAT FUTURE PERMITS WILL BE GRANTED

NOTICE: THE APPROVAL OF THIS LARGE LOT DIVISION IS NOT A FUTURE PERMITS: GUARANTEE THAT FUTURE PERMITS WILL BE GRANTED

PRELIMINARY

PART OF THE NE 1/4 SE 1/4 SECTION 26 - T.15N. - R.6E., W.M.

C-81/16 COR. SEC. 26 C/L STATED HIGHWAY NO. 708
CALC. NOT SET

E1/4 COR. SEC. 28
FROM TEMPORARY R.P.'S

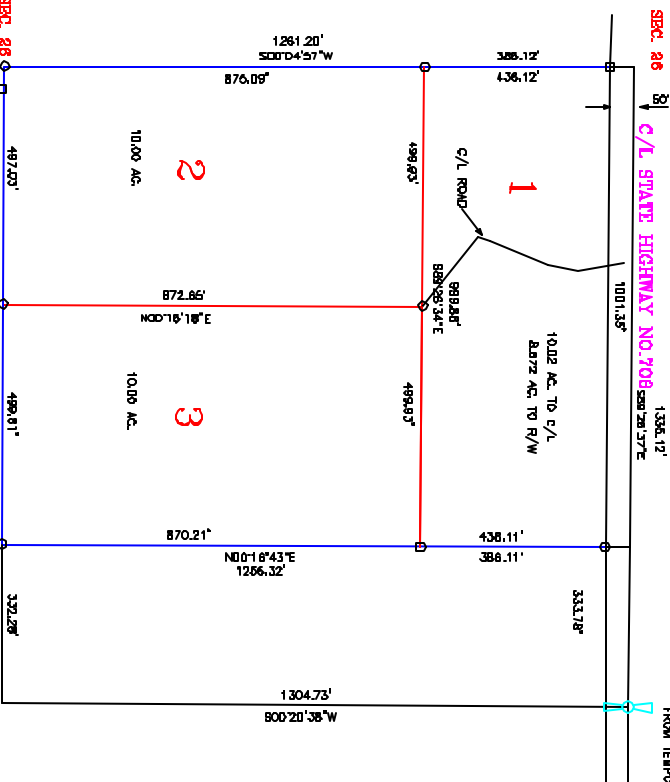

SECTION CORNER NOTES

- 1) E1/4 COR. SEC. 26: 9-13-86 SET PK IN PAYMENT FROM TEMPORARY R.P.'S
- 2) SE COR. SEC. 26: CALC. PER REF. SURVEY #2
- 3) S1/4 COR. SEC. 26: CALC. PER SINGLE PROPORTION
- 4) SW COR. SEC. 26: 9-13-86 FND. 2" LP 1" W/DIR VEG. 30" ALDER STUB. SPOILING REF. 2" 30" CONTINUED N44°E 31.11' W/DIR VEG. 30" ALDER STUB. 1" ALDER STUB. 25.33' W/DIR VEG.
- 5) W1/4 COR. SEC. 26: 9-13-86 SET PK NAL IN PAYMENT FROM TEMPORARY R.P.'S
- 6) N1/4 COR. SEC. 26: CALC. PER REF. SURVEY #3
- 7) C1/4 COR. SEC. 26: CALC. NOT SET. FND. 1/2" BEAM W/DIR UNDEVELOPED NOT 41'07" 4283' FROM CALC. C1/4 COR. FND. 1" SP. REPORTED TO BE 3" ON LINES ONLY OF THE C1/4 COR. N002751°E 20.12' FROM CALC. C1/4 COR.

E1/16 COR. SEC. 28
CALCULATED PER REFERENCE SURVEY #2

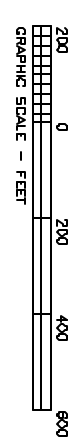
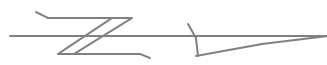

METHOD OF SURVEY
CONTROL TRVERSE USING TRIPLE ANGLES PER RECEIVERS FIELD TRAVERSE USING KEEN (GUTERSON) THEODOLITE AND SOKKIA RED 2-A EDM.

- LEGEND**
- SET 1/2" X 24" BEAM W/PLASTIC CAP K BLUM LG 28288
 - FOUND MONUMENT AS DESCRIBED

REFERENCE SURVEYS

- 1) RECORD OF SURVEY FILED UNDER APL 8012820012
- 2) RECORD OF SURVEY FILED UNDER APL 8012820012
- 3) RECORD OF SURVEY FILED UNDER APL 8112001215

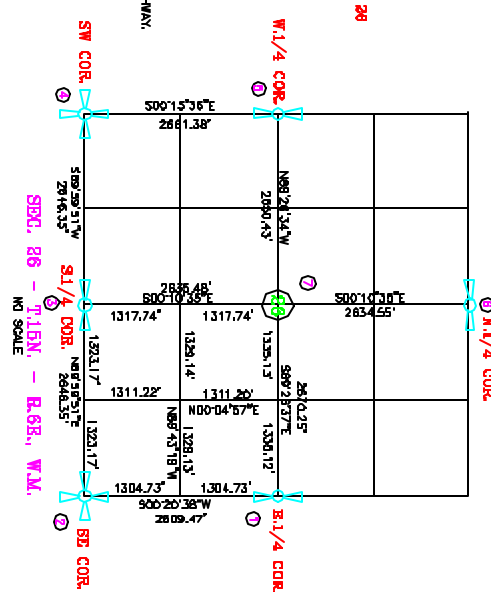

DEVELOPMENT ENGINEERING SECTION

PLANNING AND LAND SERVICE
(SEE NOTE FOR CONDITIONS OF APPROVAL)

AUTHORIZED SIGNATURE

HEALTH DEPARTMENT
PRELIMINARY INSPECTION INDICATE SOIL CONDITIONS MAY ALLOW USE OF SEWAGE TANKS AS A TEMPORARY MEANS OF SEWAGE DISPOSAL. SOIL WILL BE REEVALUATED AT A LATER DATE WITH A VIEW TO DETERMINING IF A PERMANENT SEWAGE TREATMENT PLANT IS NECESSARY. THE PIERCE COUNTY HEALTH DEPARTMENT AS THE ISSUANCE OF SEWAGE TANK PERMITS FOR SEWAGE LOTS.

ENVIRONMENTAL HEALTH SPECIALIST

AUTHORIZED SIGNATURE

DEPARTMENT OF PLANNING AND LAND SERVICES

COUNTY FIRE PREVENTION BUREAU

COUNTY ASSESSOR/TREASURER

COUNTY AUDITOR

AUDITOR'S CERTIFICATE

DEPUTY AUDITOR

SURVEYOR'S CERTIFICATE

UTILITIES DEPARTMENT

ORIGINAL TRACT OWNER

CHEHALIS, WA 98532

ENGINEERING FIRM

BRIDGING & ASSOCIATES LAND SURVEYING, IT

1088 S. MARKET BLVD., CHEHALIS, WA 98502

PHONE (360) 748-1551 FAX (360) 748-0122